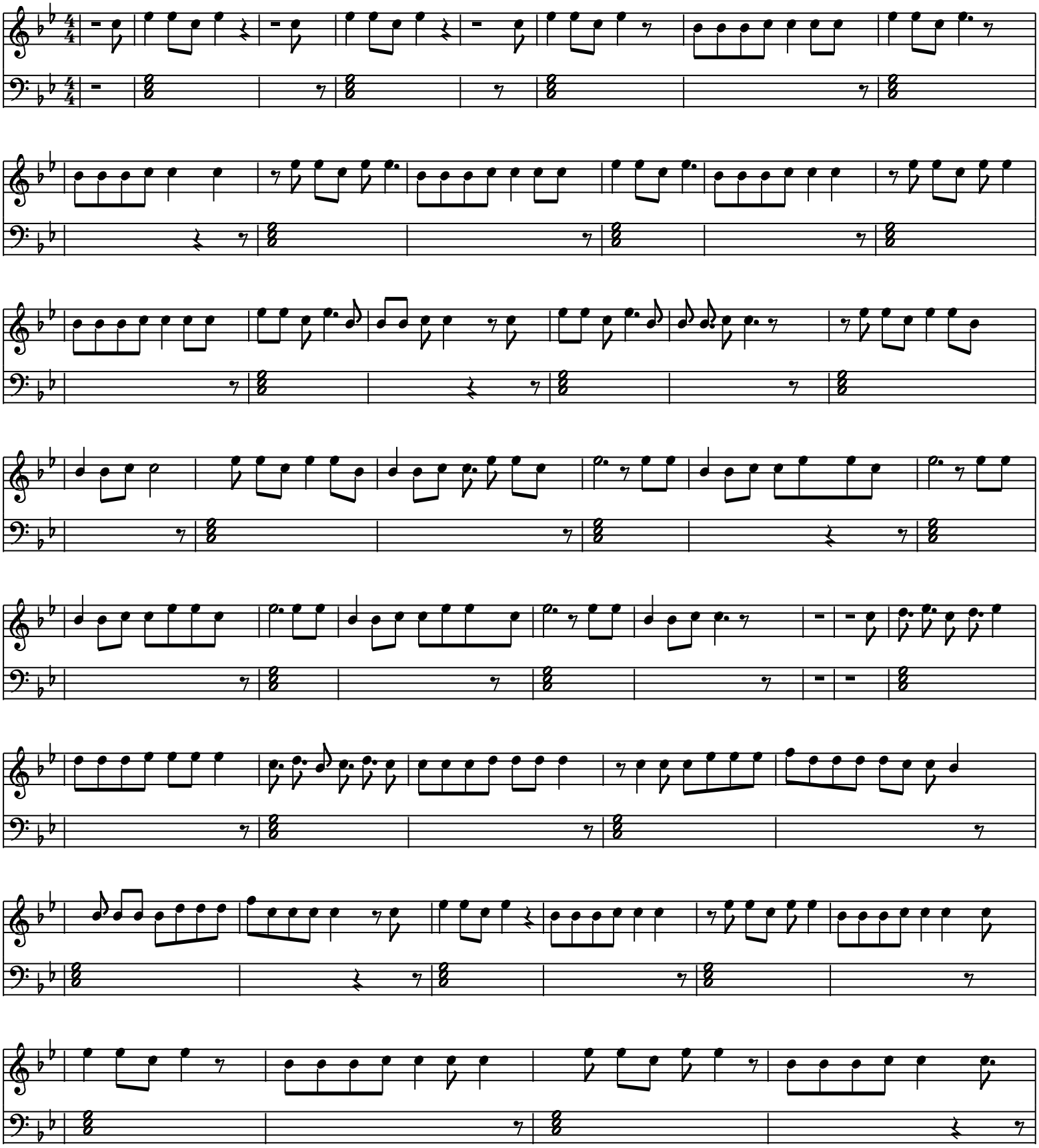One Bottle Down